

R.P. dt: 25.10.94
SCRUTINY PLAN
 A2/18941/94

SPECIFICATION
 C.C. 1:4:8 FOR FOUNDATION & FLOORING
 S.W. IN CM. 1:1.5 FOR ALL MAJOR RT WORKS
 PLASTERING IN CM 1:4, 12MM TK
 WOOD WORK WITH BEST COUNTRY WOOD
 ROOFING WITH R.C.C. 4" THICK
 FLOOR FINISH WITH GREY MOHAI
 WEATHERING COURSE OVER ROOF GLASS LANT
 TO MOPE

JOINERY DETAIL

D	DOOR	3'-0" X 7'-0"	(900 X 2100)
D	DOOR	2'-6" X 7'-0"	(780 X 2100)
W	WINDOW	5'-0" X 4'-6"	(1500 X 1350)
W	WINDOW	4'-0" X 4'-6"	(1200 X 1350)
WZ	WINDOW	3'-0" X 4'-6"	(900 X 1350)
V	VENTILATOR	2'-0" X 2'-0"	(600 X 600)

AREA DETAIL

Plot Area	: 6040 SQ. FT.	557.00 M ²
Plinth Area	: 1815 SQ. FT.	168.50 M ²
Ground Floor	: 1815 SQ. FT.	168.50 M ²
First Floor	: 1815 SQ. FT.	168.50 M ²
TOTAL	: 3630 SQ. FT.	337.00 M ²
HEAD ROOM	: 10.00 FEET	3.05 M
F.S.I.	: 1.06	
Plot Coverage	: 47.87 %	

COLOUR INDEX

PROPOSED ROAD	
BOUNDARY	
SEWER LINE	

PROPOSED RESIDENTIAL DWELLING UNITS IN PLOT NO. J. 1539, T.O. NO. / R.O. NO. 222 PT. IN ARINOMAN ANNA NAGAR WEST, MADRAS.

Zubeid Sheriff
 POWER AGENT.

S. ANANTHACHARI PILLA, MICE.
 REG. ARCHITECT & ENGR NO. CA 75/84
 CLASS. I, LICENSED SURVEYOR NO. RA. 25
 CORPORATION OF MADRAS
 4/3-4, SOUTH TANK SQUARE STREET,
 TRIPLICANE - MADRAS - 600 005.
 LICENSED SURVEYOR

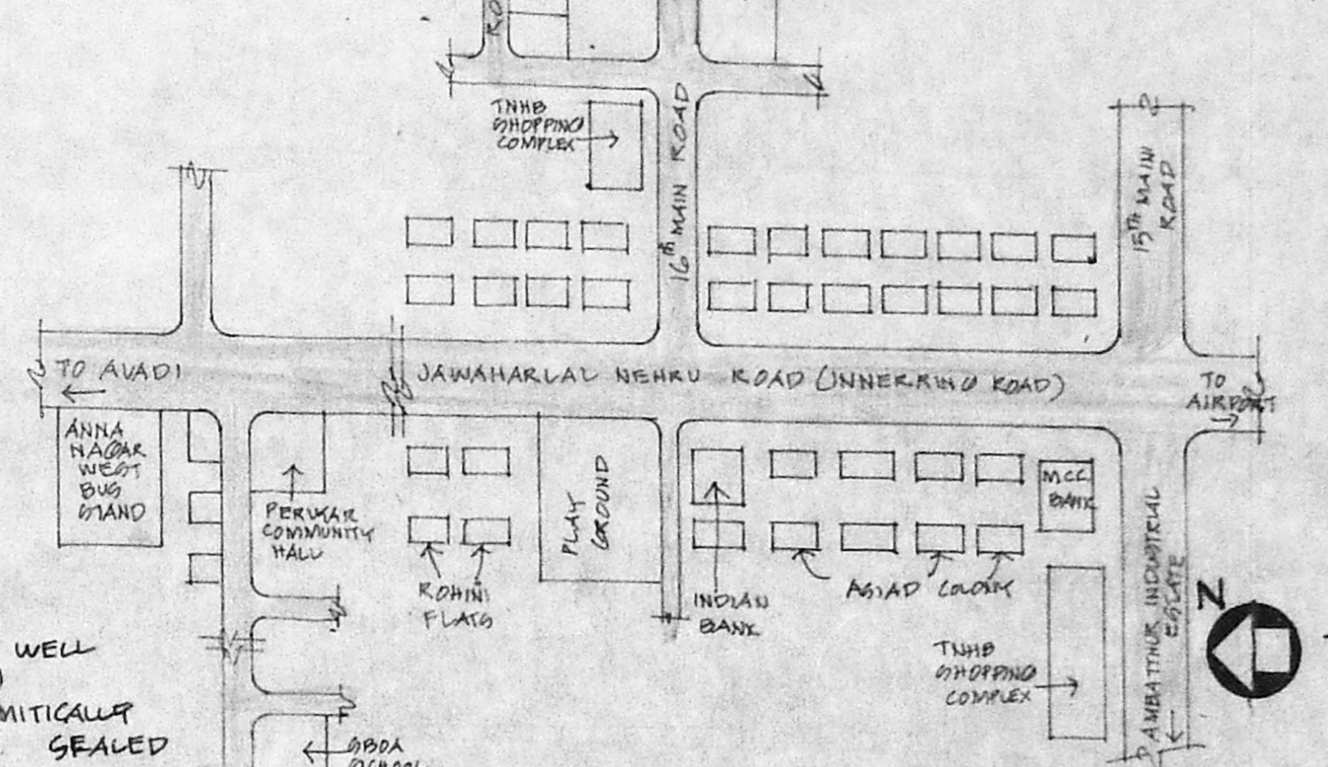
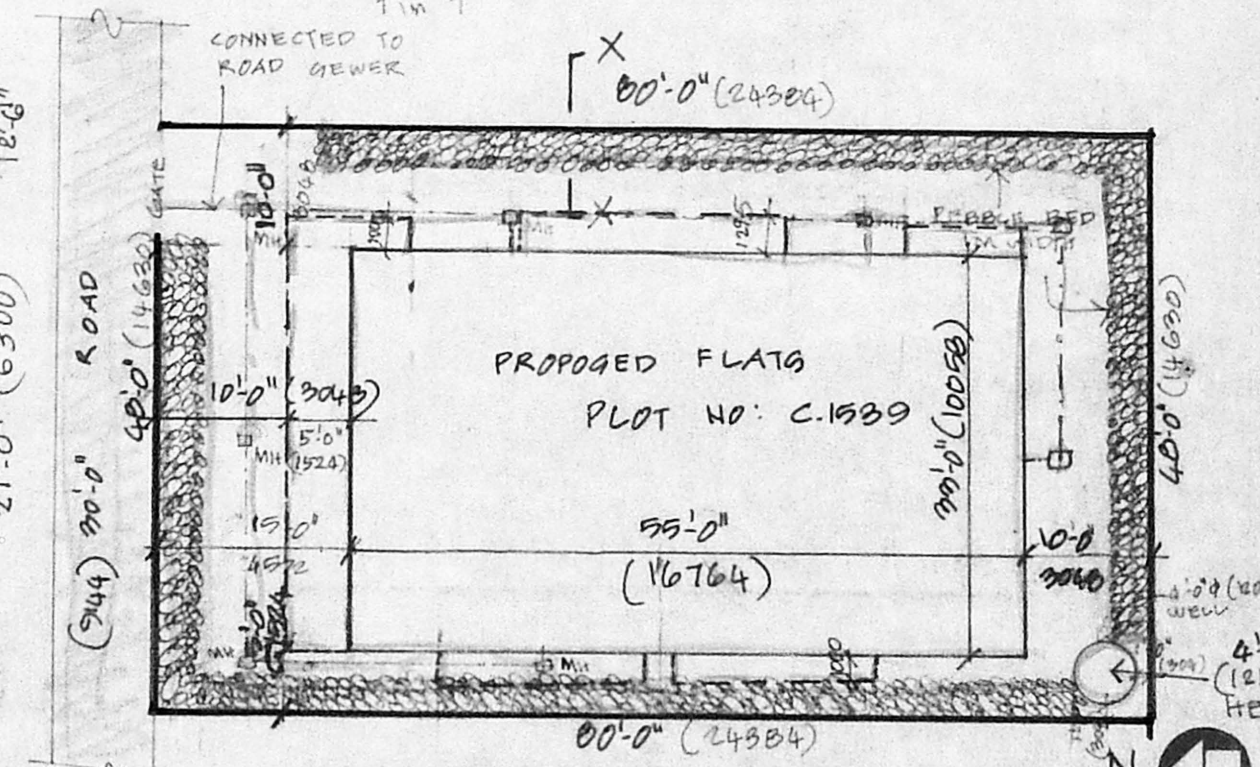
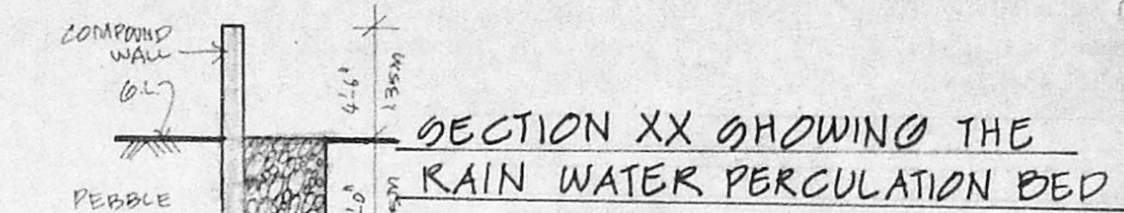

A/16471/367/94
 Planning Permit No. ...
APPROVED
 SUBJECT TO THE CONDITIONS IN THIS OFFICE LETTER
 No. A2/18941/94 Date: 10-94
 FOR MEMBER SECRETARY
 MADRAS METROPOLITAN
 DEVELOPMENT AUTHORITY
 MADRAS - 600 008.

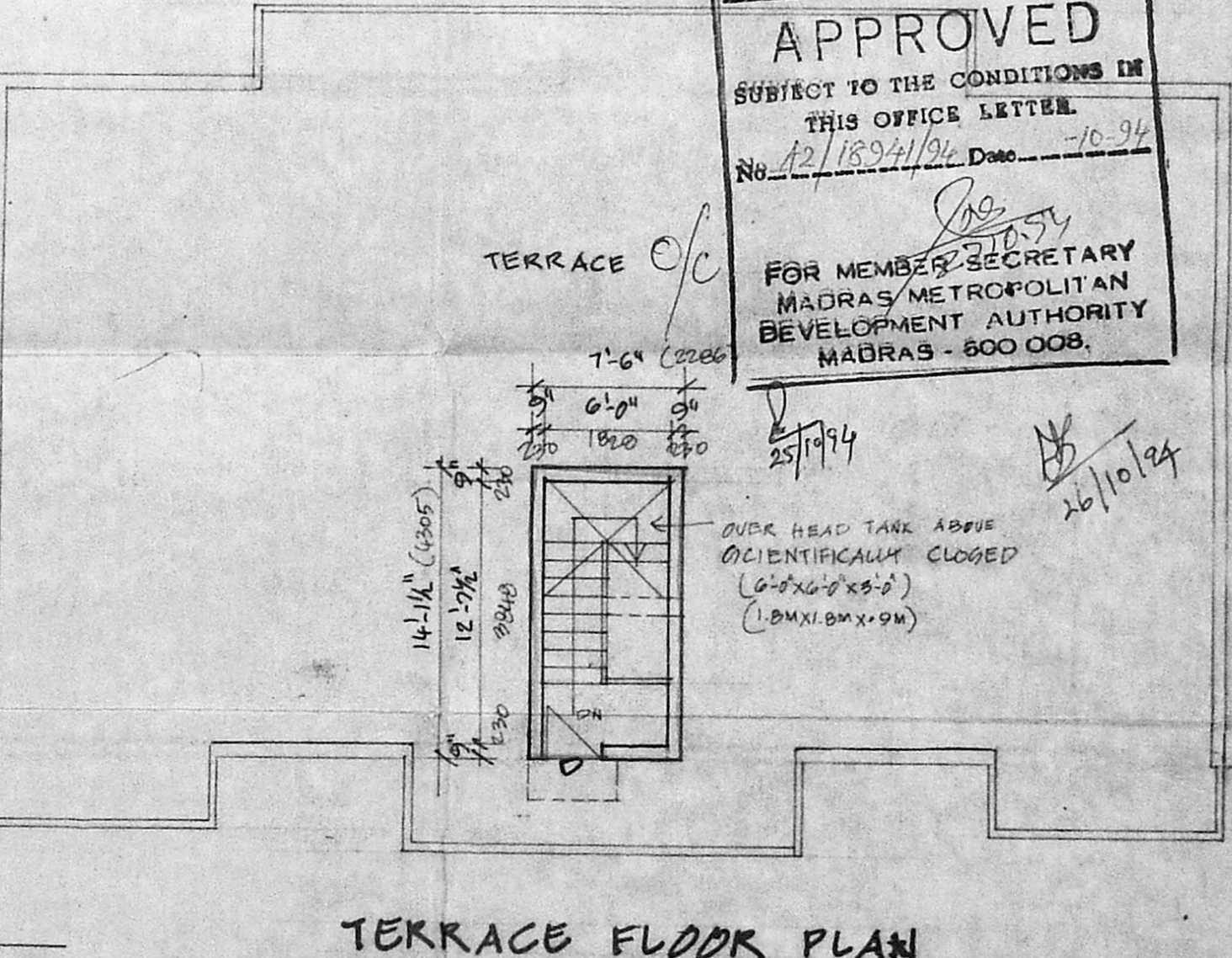
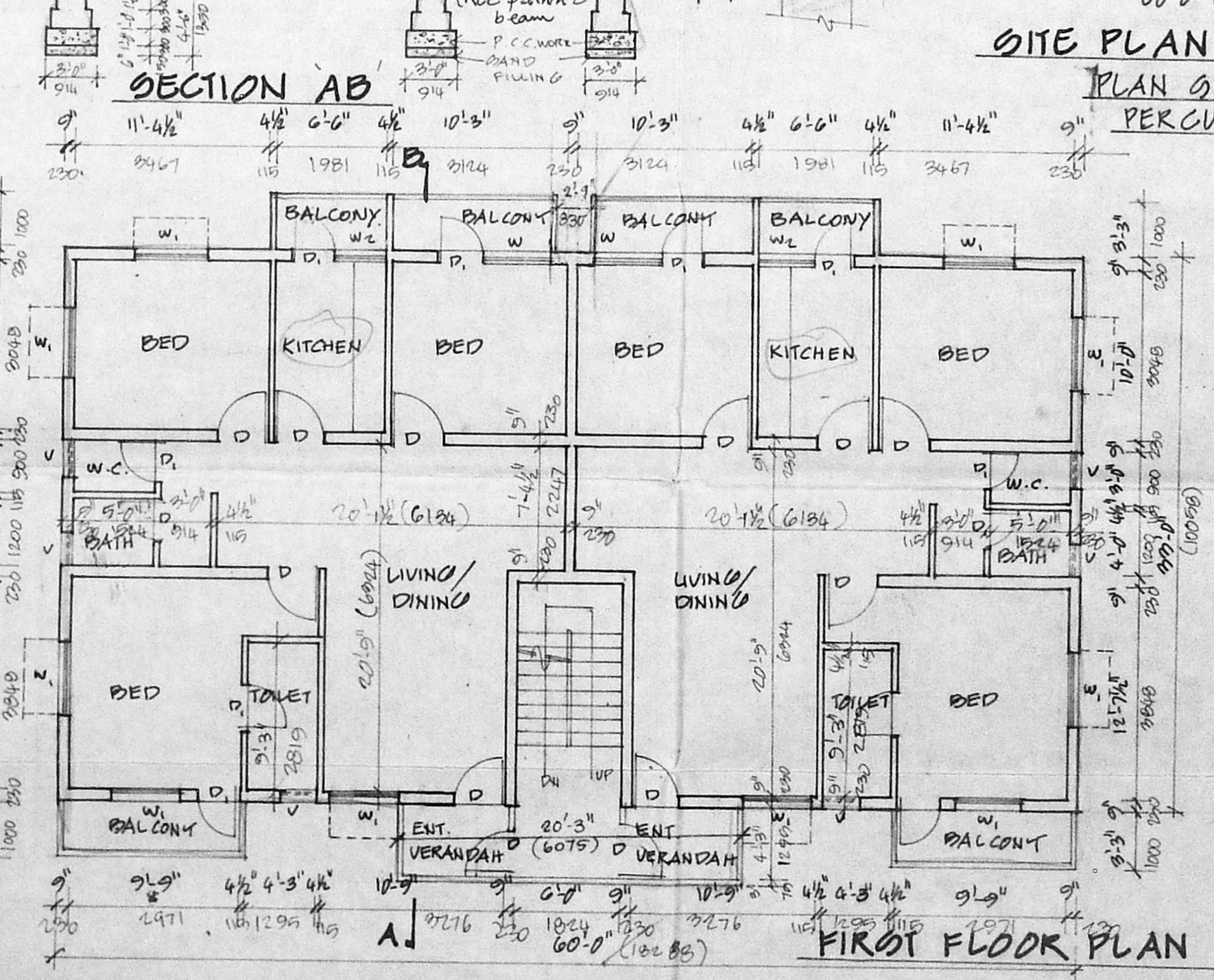
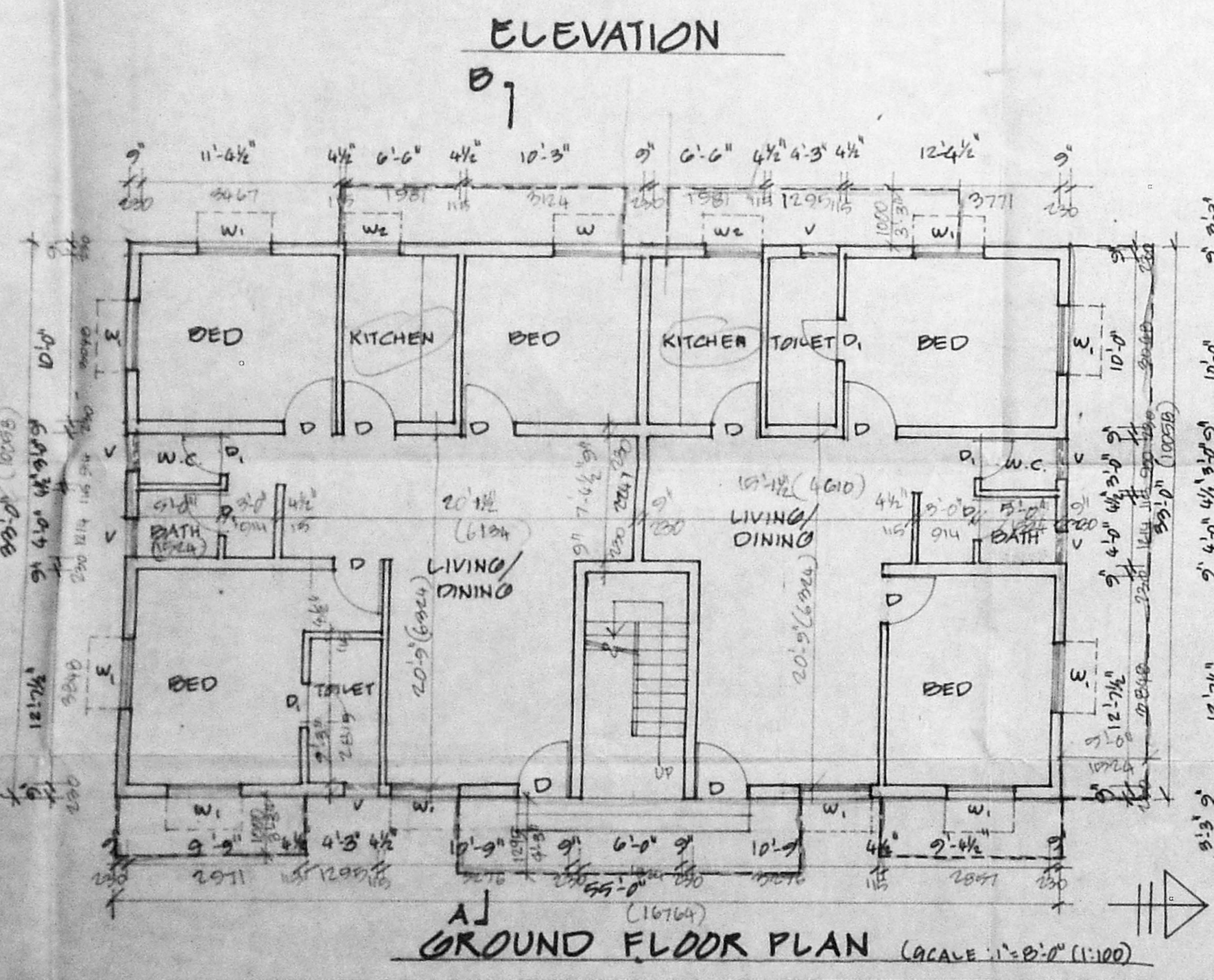
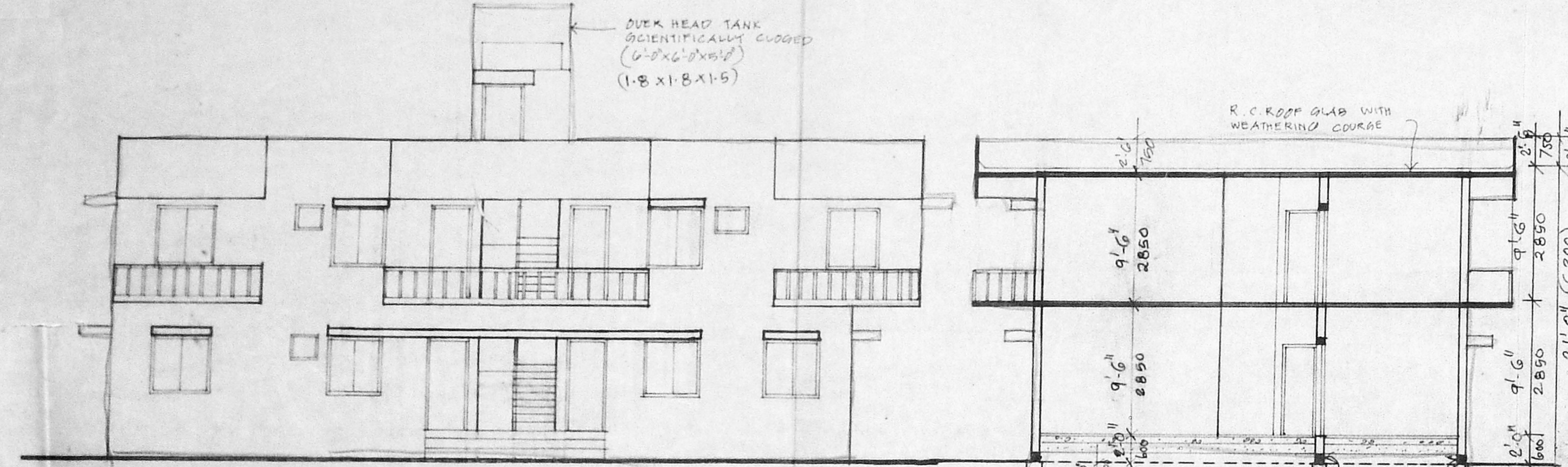
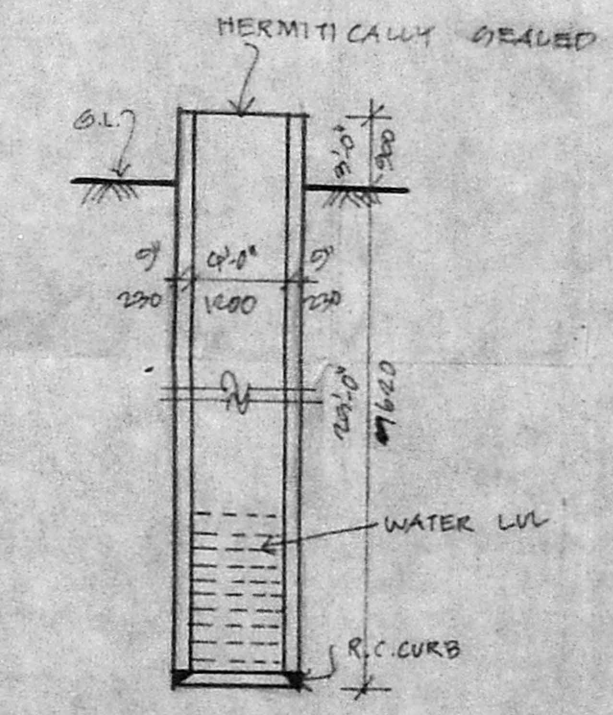

OVER HEAD TANK SCIENTIFICALLY CLOGGED (6'-0" X 6'-0" X 5'-0") (1.8 X 1.8 X 1.5)

R.C. ROOF SLAB WITH WEATHERING COURSE

CONNECTED TO ROAD SEWER

4'-0" WELL HERMITICALLY SEALED

OVER HEAD TANK ABOVE SCIENTIFICALLY CLOGGED (6'-0" X 6'-0" X 5'-0") (1.8 X 1.8 X 1.5)

WATER LVL

R.C. CURB